

- Home
- Broadband Internet
- Email
- DVR Solutions
- Magnetic Locks
- Pricing
- FAQ's
- Contact Us

Setting Up Your Apple Mail

This tutorial shows you how to set up Apple Mail to work with your email account.

To Set Up Your Apple Mail

- From the Mail menu, select **Preferences**.

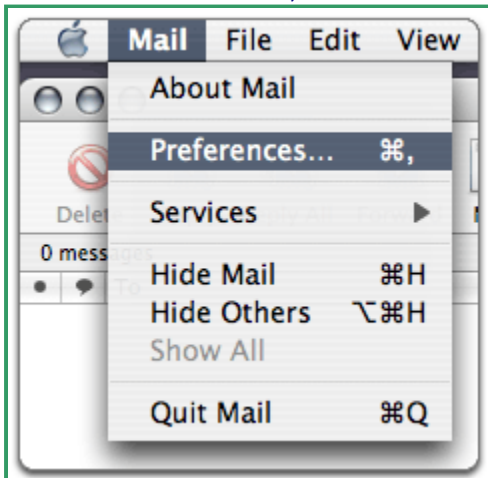

- Select the Accounts tab, and click the **plus sign(+)** at the bottom of the Accounts box.

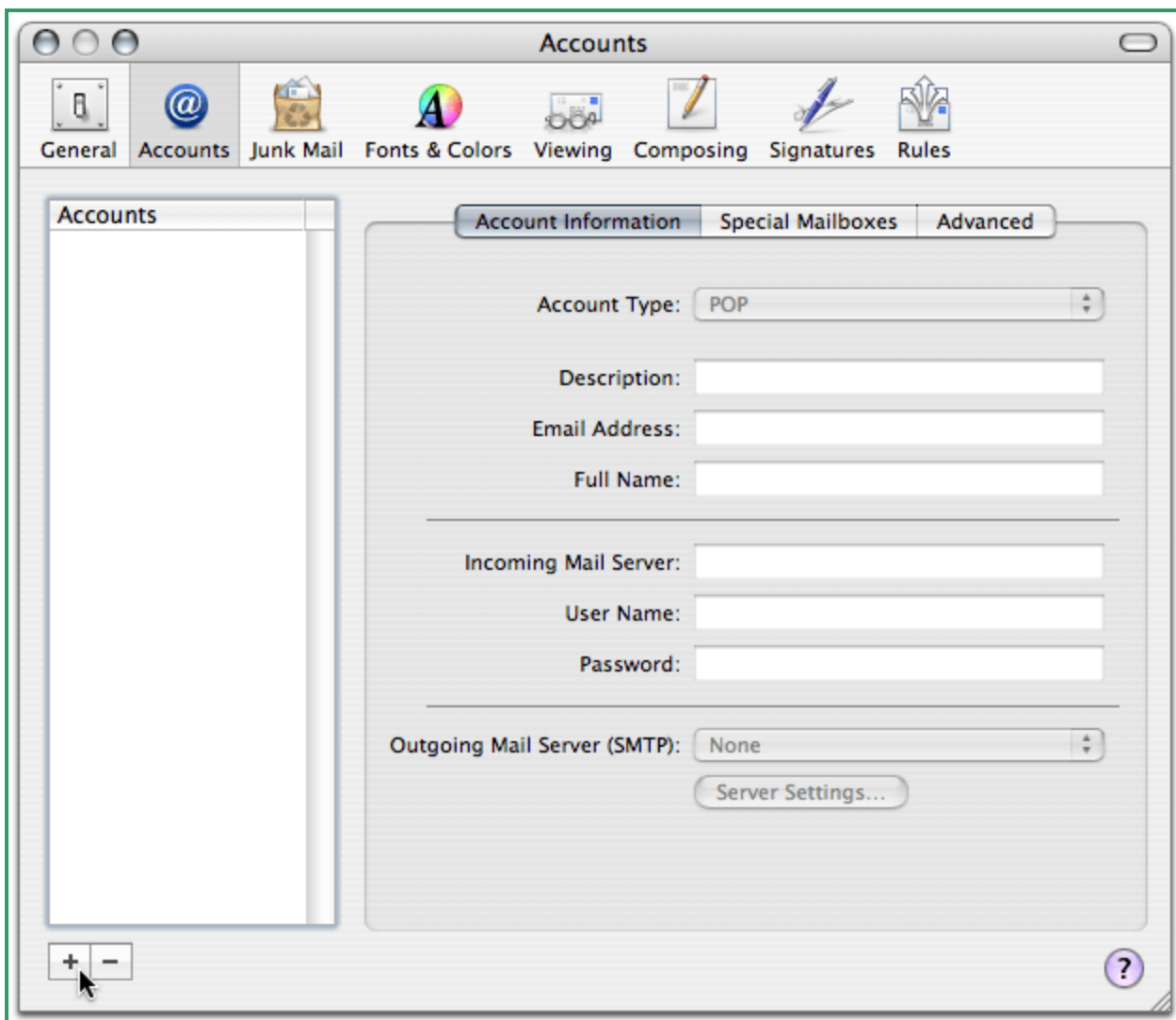

- In the Account Information screen, select **POP** from the **Account Type** list, and enter your information as follows:

Description

Enter the name of your account.

Email Address

Enter your email address.

Full Name

Enter your name.

Incoming mail server (POP3)

Your incoming server is mail.andwireless.net

User Name

Enter your email address.

Password

Enter the password you set up for your email account.

Outgoing Mail Server (SMTP)

Select **Add Server** from the list.

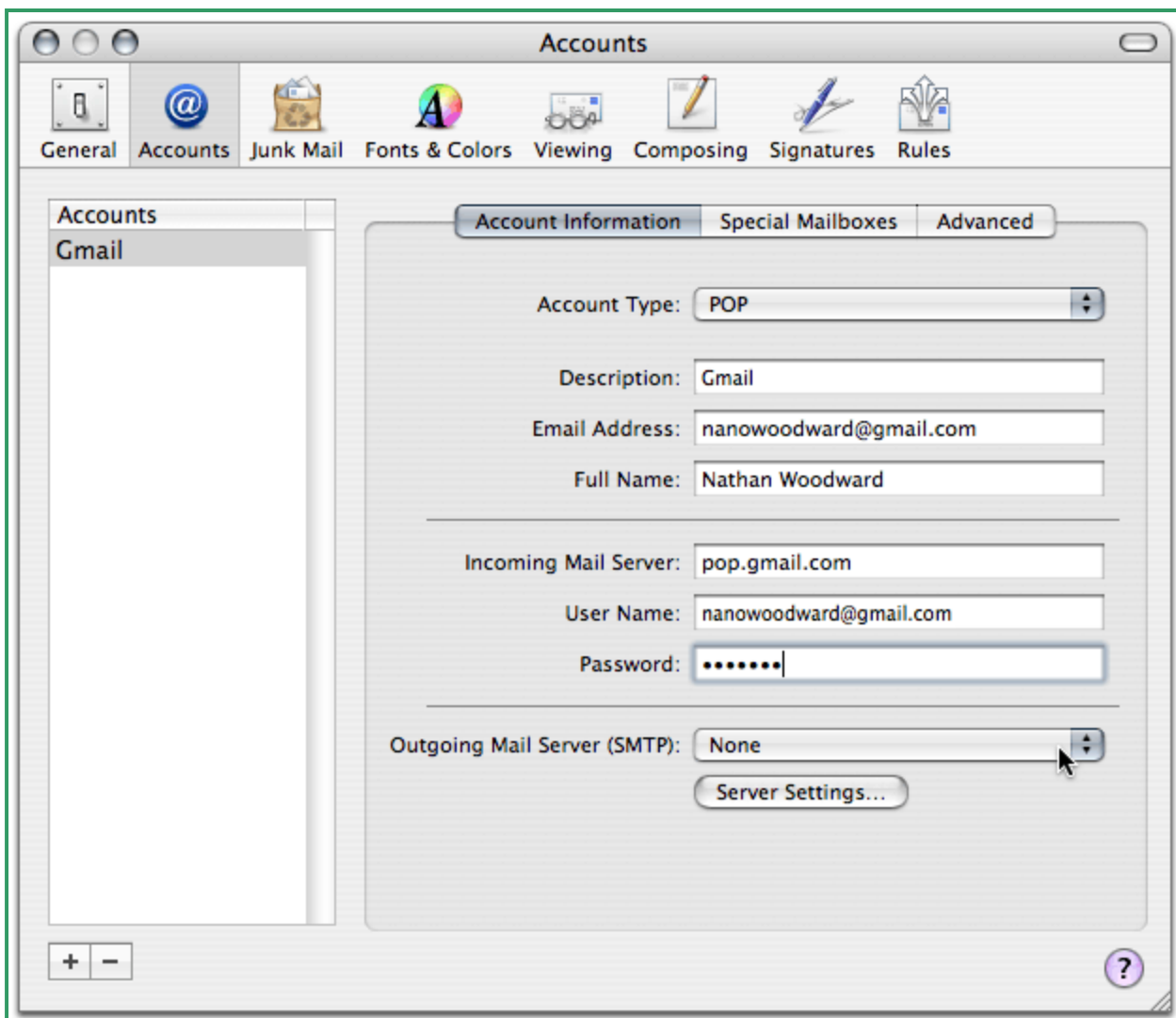

- When the SMTP Server Options window displays, type ***smtpout.secureserver.net*** in the **Outgoing Mail Server** field and change the **Server Port** setting to 80.
- Under the **Authentication** list, select **Password** and enter your SMTP user name (full email address) and password.
- Click **OK**.



